

# Team Manager Booklet



ARCHERY WORLD CUP

Madrid 2025



The team managers meeting will take place at:

**JESÚS MAESTRO OFFICIAL LANGUAGE SCHOOL MEETING ROOM**

08 July 2025 – 11:30 hrs

All team managers are requested to attend this meeting (maximum 2 representatives per country). Teams without a team manager are advised to send one of their athletes to the meeting.

Please read this document upon receipt and bring it with you to the team managers meeting.

*Version 1.1 – 06 July 2025*



## Welcome word from the LOC.

As President of the Organising Committee and the Spanish Archery Federation, it is my pleasure to welcome all participating athletes, officials and all distinguished guests to the 2025 Hyundai Madrid Archery World Cup.

We are excited of becoming to be the biggest Hyundai Archery World Cup of the year, which not only means a great pride & joy for us, but also turns to be a great responsibility to pay all participating teams their confidence back.

Archers, coaches, officials, judges, volunteers, World Archery and LOC staff will turn to be around 600 participants involved in the event, and we are truly committed to provide all of them a great experience in Madrid.

On behalf of the Organising Committee, I would like to thank, very much, World Archery and all its member associations for their support and trust. I wish you all a wonderful time in Spain and all the best to all participating archers and teams in succeeding achieving their goals.

Mr. VICENTE MARTÍNEZ ORGA

2025 Madrid Hyundai Archery World Cup LOC Chairman

Real Federación Española de Tiro con Arco / Archery Spain President



## Contents

<i>Welcome word from the LOC.....</i>	<i>- 2 -</i>
<i>Introduction.....</i>	<i>- 4 -</i>
1.1 Opening.....	- 4 -
1.2 Important dates for the outdoor season .....	- 4 -
<i>Contacts .....</i>	<i>- 5 -</i>
<i>Technical aspects of the competition.....</i>	<i>- 6 -</i>
3.1 Number of participants per category.....	- 6 -
3.2 Competition programme.....	- 6 -
3.3 Practice .....	- 6 -
3.4 Equipment inspection .....	- 7 -
3.5 Rounds .....	- 7 -
3.6 Appeal procedure .....	- 8 -
3.7 Lines .....	- 8 -
<i>Results.....</i>	<i>- 9 -</i>
4.1 Timing control system .....	- 9 -
4.2 Results system .....	- 9 -
4.3 Rankings.....	- 9 -
<i>Reminder on Rules .....</i>	<i>- 10 -</i>
5.1 Dress regulations .....	- 10 -
5.2 Rules update.....	- 10 -
5.3 Accreditation cards rules.....	- 10 -
Accreditation process .....	- 12 -
<i>Logistics .....</i>	<i>- 13 -</i>
6.1 Transportation.....	- 13 -
6.2 Meals during the event.....	- 13 -
6.3 Internet Access and additional hotel charges .....	- 13 -
6.4 Medical related issues.....	- 13 -
6.5 Data collection .....	- 13 -
<i>Protocol, ceremonies, clean sport. ....</i>	<i>- 15 -</i>
7.1 Medal ceremonies.....	- 15 -
7.2 Mixed zone and press conferences: .....	- 15 -
7.3 Clean sport .....	- 15 -
<i>Archery venues.....</i>	<i>- 17 -</i>
EVENT VENUES .....	- 17 -
CANTARRANAS RUGBY FIELDS – Practice field .....	- 17 -
VALLEHERMOSO STADIUM - Qualifications and eliminations.....	- 18 -
EXPLANADA PUENTE DEL REY - Finals venue.....	- 19 -
.....	- 19 -
<i>Team nomination form .....</i>	<i>- 20 -</i>
<i>Mixed team nomination form.....</i>	<i>- 21 -</i>
<i>Appeal Form.....</i>	<i>- 22 -</i>

# Introduction

## 1.1 Opening

- Brought to order by the World Archery head of events and marketing (HE), Mr. T. Aubert
- Introduction of the panel, by World Archery HE, Mr T. Aubert
- Roll call of all attending nations (HE)
- Welcome speech, by Organising Committee
- Jury of Appeal, by World Archery HE

## 1.2 Important dates for the outdoor season

Date	Event	Entry Deadline Type
27 July 2025	World Archery Youth Championships - Winnipeg	Final
15 August 2025	Hyundai World Archery Championships - Gwangju	Final
01 September 2025	World Archery Para Championships - Gwangju	Final

# Contacts

## Organisation Management

Rifaat Chabouk

+34 696 66 78 39

## Finances

Silvia Rodríguez

+34 91 577 36 33

## Team Services manager

Esther Reig

+34 675 14 15 09

## Logistics manager

Víctor Benito

+34 628 75 82 80

## Medical Care

Cristina Martínez

+ 34 744 615 978

## Technical requirements and field manager

Almudena Gallardo

+34 619 54 57 26

## Volunteers manager

Julia Piquer

+34 660 48 06 09

## IT and media manager

Antonio Galisteo

+34 653 37 93 40

## World Archery Federation

Thomas AUBERT – head of events and marketing

Chris WELLS – head of communications

+41 79 664 99 27

## Tournament Judge Commission

Martino MIANI - chairperson

Lais MACHADO NUNES – deputy chairperson

Carsten KUHN – Director of Shooting

Benjamin AJETI

Xiuzhi ZHANG

Jantan INSANI

Alma Rosa PINEIRO

## Assistants Director of Shooting

Rebeca Tejero

## Team Managers

WhatsApp group



## Jury of Appeal

To be announced during the meeting

## Coach Committee representative.

Goktug ERGIN (TUR) – chairperson of the committee

# Technical aspects of the competition

## 3.1 Number of participants per category

Updated 30 June 2025

Member Associations: 49

	Individual	Teams	Mixed Teams
Recurve Men	105 1/32	26 1/12	30 1/12
Recurve Women	85 1/32	19 1/12	
Compound Men	85 1/32	21 1/12	25 1/12
Compound Women	61 1/32	14 1/8	

## 3.2 Competition programme

The current version of the schedule, when writing the team managers booklet is v1.0 (26 Jun 2024, 11:00 UTC).

Please frequently refer to World Archery website for latest updates of the schedule, as changes may occur during the week.



Event Schedule  
(In case of discrepancies, please refer to the publish schedule on World Archery website)

## 3.3 Practice

A 64 targets practice field will be available from Saturday, July 5<sup>th</sup> (evening session) till **July 12<sup>th</sup>** for all athletes. The target assignment will not be applied to the official practice session and targets will be set at 70 and 50m in proportion of competing athletes at registration closing.

Practice field is located at Cantarranas Rugby Fields, and opening times will be the following:

DATE	MORNING SESSION	EVENING SESSION
SATURDAY, JULY 5 <sup>th</sup>		17:00 to 20:00
SUNDAY, JULY 6 <sup>th</sup>	9:00 to 12:00	17:00 to 20:00
MONDAY, JULY 7 <sup>th</sup>	9:00 to 12:00	17:00 to 20:00
TUESDAY, JULY 8 <sup>th</sup>	9:00 to 12:00	17:00 to 20:00
WEDNESDAY, JULY 9 <sup>th</sup>	9:00 to 12:00	17:00 to 20:00
THURSDAY, JULY 10 <sup>th</sup>	9:00 to 12:00	17:00 to 20:00
FRIDAY, JULY 11 <sup>th</sup>	9:00 to 12:00	17:00 to 20:00
SATURDAY, JULY 12 <sup>th</sup>	9:00 to 12:00	17:00 to 20:00

- Practice sessions, July 5<sup>th</sup> to 7<sup>th</sup>, Saturday 12<sup>th</sup> and Sunday 13<sup>th</sup> will be determined and published by the LOC.
- Tuesday, July 8<sup>th</sup>, to Friday, July 11<sup>th</sup>, practice range will be available for the teams at their disposal (bus shuttle service will connect Vallehermoso and Cantarranas July 8<sup>th</sup> to 11<sup>th</sup>)

## Qualification round practice



- 3 ends of 3 minutes practice on the Field of Play for qualification to immediately follow once the field is reset.
- Non-competing athletes can use the practice field.
- Transportation is available for athletes between the qualification field, training range and official event hotels. Schedule will be displayed in the official event hotel lobbies.

### 3.4 Equipment inspection

The equipment inspection will be done a volunteering basis during official practice, meaning that any athlete can proceed to the equipment inspection area to get their equipment revised.

The equipment inspection will not be limited to only the official practice, judges can, at any time during the competition, require inspecting an athlete's bow.

World Archery will use electronic bow scales for equipment inspection.

*Preamble to Chapter 11:*

*This article lays down the type of equipment athletes are permitted to use when shooting in World Archery competitions. It is the athlete's responsibility to use equipment which complies with the rules. Any athlete found to be using equipment contravening World Archery Rules may have his scores disqualified. Described below are the specific regulations that apply to each division followed by the regulations that apply to all divisions.*

**15.1.5** - Any athlete found to be using equipment contravening World Archery Rules may have his scores partly or fully cancelled (see 11. Chapter 11-Athletes Equipment).

- All teams are to wear their team uniform with their name and have their valid accreditation during official practice.
- Spare equipment must also be brought for inspection.
- Team managers are to check the details of their athletes such as, name, date of birth is correct beforehand.
- Inform the Judge if details are not correct and the Judge will inform World Archery Results Team. Instructions to use the tablet scoring system will be carried out if requested.

### Athlete (back) Numbers

Athlete numbers will be issued on the day of the qualification round (with the score cards) during practice.

Athlete numbers must be worn on the quiver or thigh, facing the waiting line while shooting, throughout the event including finals.

### The Environment

Team managers, please instruct your team members to always use the litter bins located on the competition, practice ranges and common areas.

### Water

To aid the environment, water will be distributed using water stations located at the tents. No plastic glasses will be provided, and all participants will receive a steel bottle in the welcome bag, to be used to refill water whenever they want.

### Non-Smoking

This is a non-smoking event.

Smoking is forbidden inside public buildings and all competition and training areas. This also includes electronic cigarettes, refer to book 3, Art.12.8.

### 3.5 Rounds

After qualification rounds, bonus points will be allocated to top 8 athletes in each category. The points will be allocated on the total score for the 72-arrow qualification, before applying any tie breaking rule.

Target faces will **NOT** be changed after practice arrows. During a session, they will be changed only if the judges require it. Please instruct your athletes to mark all arrow holes during practice and competition.

The sessions will start on time, when there are no practice arrows scheduled on the competition venue, the matches will start as soon as the field is ready. Athletes should be alert and prepared for their matches to start earlier than scheduled.

In case of a bye, athletes may be allowed to shoot on their own target, provided the competition schedule allows. If the competition schedule allows, no score will be recorded or displayed and athletes shooting their bye must respect the DOS timing and signals of the competition. Recurve athletes are permitted to shoot 3 sets of practice and compound athletes are permitted to shoot 5 ends of practice for their bye.

### 3.6 Appeal procedure

- An Appeal form is attached to this document.
- In case of an intent to appeal or an actual appeal, the times indicated on the Appeal form must be considered.
- Appeal forms should be given to the Chairman of the Tournament Judge Commission or to their deputy.
- A fee of 50 USD (or 50 EUR) must be paid to the Chairman of the Tournament Judge Commission, for the appeal to be valid.
- If the appeal is upheld by the Jury of Appeal, the fee will be returned. In the case of the appeal being rejected, the fee will not be returned.

### 3.7 Lines

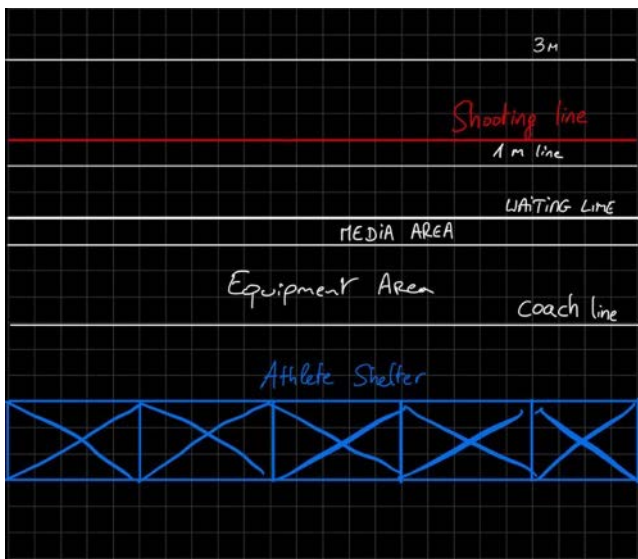

A waiting line will be marked at least 3 metres behind the shooting line. A media line will be marked one metre behind the waiting line. An Equipment/Coaches line will be marked 4 metres behind the waiting line.

For Team rounds, the coaches will be allowed in front of the coach line, to be along with the team. However, only one scope per team (including the coach) will be allowed in the space between the shooting line and the coach line. If the team wishes to use a scope for the athletes, and one for the coach, then the coach must remain behind the coach line.



# Results

## 4.1 Timing control system

World Archery timing equipment will be used for timing and scoreboards on preliminary rounds and finals. During qualifications and elimination rounds, the clock will run until the end, without interruption of the Director of Shooting.

## 4.2 Results system

- Qualification Round - scoring will be completed by athletes. One athlete records, on the official paper-based score sheet, the scores of all other athletes on that target. At the same time, another athlete, on that same target, will enter all the scores of the athletes on that target into the scoring tablet.
- Scorecards MUST be signed by both the athlete and the scorer, have all the totals mathematically correct with the 10s+Xs and X count fully completed. Any scorecards where the 10s+Xs and X count are not completed a "0" will be given for the total of 10s+Xs and X count for that athlete. Any score cards not signed or the score total is missing will result in disqualification.
- Elimination Round – scoring will be completed by athletes. One athlete/team records the arrow values of both athletes/teams on the paper score sheet. While at the same time, the other athlete/team inputs the arrow values into the scoring tablet. Both athletes/teams should verify that all scores are written and entered correctly before returning to the shooting line.
- At the end of the match, the scorecard must be fully completed and signed by the athletes (or agent/judge in the case of finals) involved in the match.
- Scoring tablets will be used during the Qualification and Elimination Rounds, but not in the Finals. Mr. Oguzhan Ulucan is responsible for the results of the event.
- **IMPORTANT NOTE: There will be internet access in the official hotels and the venues. Because of this we will not distribute any printed results and information.**

## 4.3 Rankings

At the end of the event, the Hyundai Archery World Cup Rankings (<https://worldarchery.sport/world-cup-ranking>) will be updated.

The World Rankings (<https://worldarchery.sport/world-ranking>) are updated every Monday.

# Reminder on Rules

## 5.1 Dress regulations

20.1.1 During the Olympic Games, World Championships, World Ranking Events and World Cup Events, athletes and team officials shall dress in sports clothing on the field of play.

- All members of one team by category shall be dressed in the same team uniform. The teams of one country may wear different design and colour uniforms. Team officials may wear a different style but should wear the same colours and should be easily identified as the official of their team;
- Athletes shall wear trousers, shorts, dresses, skirts, or divided skirts of their choice; however, this legwear may not be shorter than the athlete's fingertips when the arms and fingers are extended at the athlete's side. They shall wear long or short sleeved shirts, blouses, or tops, however, the upper body clothing must be fixed over each shoulder covering the front and back of the body while still covering the midriff when the athlete is at full draw.
- No denim or jeans, regardless the colour, or camouflage clothes and equipment may be worn nor any oversize or baggy type pants or shorts;
- During the Team and Mixed Team match play competition the same colour and style shirt/blouse/top and the same colour pants/shorts/skirts shall be worn;
- Due to weather conditions, protective clothing such as sweaters, track suits, raingear, etc. may be worn following approval by the Technical Delegate of the event, or, in his absence, the Chairperson of the Tournament Judge Commission;
- Headwear is optional;
- During finals with TV coverage, undershirts, compression shirts or sleeves may be used on condition that they match the predominant colour of the team shirt or are white (might include design, names, or markings but the predominant colour should be white).

## 5.2 Rules update

The current World Archery Constitution and Rules is to be applied for this event (version 2024-01-15)

### Time to shoot an arrow:

13.4.1 The total time allowed to shoot an end shall be determined by the total number of arrows to shoot in an end, where:

13.4.1.1 For World Ranking Events:

- 20 seconds per arrow is the time allowed for individual alternate shooting, and for all team and mixed team rounds including shoot-offs;
- 30 seconds per arrow is the time allowed for individual shooting during qualifications, Olympic round and Compound rounds where alternate shooting does not apply, including shoot-offs;

### Equipment Failure:

12.2.3. No extra time shall be allowed for equipment failure or the treatment of medical problems, but the athlete concerned may leave the shooting line to resolve the issue and return to shoot any remaining arrow(s) if the time limit permits. In the Team Event other member(s) of the team may shoot in the meantime.

## 5.3 Accreditation cards rules

### Rule Book 2 – 3.8 Accreditation

3.8.1.1. Proof of accreditation shall be carried at all times on the competition area and shall be shown on request of appropriate officials.

3.8.1.2. Only holders of appropriate accreditation shall be allowed onto the relevant parts of the competition area.

#### **Accreditation card:**

Athletes and team officials, registered in WAREOS, will be issued a World Archery accreditation and lanyard. Please ensure all details are correctly entered in WAREOS.

Only one accreditation will be issued, with a lanyard, for all the 2024 season. Athletes and team officials should bring their accreditation to all World Archery events such as, all World Championships, Hyundai Archery World Cup stages and the Hyundai Archery World Cup Final.

Accreditation will consist of, a photograph, full name, role, category/bow discipline, country of representation, individual World Archery ID code and access privileges.

All accreditations will need to be validated and activated on site at each of the separate World Archery events.

There is a QR code on all accreditations that will be scanned to enter and exit the competition areas. Only athletes scheduled to compete at certain stages of the event are permitted on the Field of Play, together with one coach/official.

#### **Photographs**

Will be taken on venue the day prior to official practice. For athlete who do not already have one.

For a valid photograph, persons are to smile and wear their official Member Association team uniform. No hats or sunglasses can be worn.

Photos are used for both event accreditation and website biographies.

Athletes and team official profile photographs expire after 24 months. Athletes and team officials whose photographs have expired will be contacted to schedule a time during the week to retake the picture, to avoid affluence and gathering at accreditation booth.

Any athlete or official that desires to update their photograph in the system can go to the accreditation area to do so during the competition week.

#### **Lost/Damage/Replacement costs:**

For those persons that unfortunately forget to bring, damage, or lose their accreditation, can purchase another accreditation from World Archery accreditation area at the event for the cost of 50 CHF (EUR/USD or local currency will be accepted, at a rate to be displayed on site).

#### **Upgrade card.**

Upgrade cards are available for those teams that do not have a coach or team manager available on their team and wish to have a coach for their athlete/team's match.

An upgrade card can be allocated to another athlete or accredited person to perform the role of coach for a specific athlete at that event.

Upgrade cards (serial numbered) are individually allocated/valid to an individual person for a particular event athlete/team. As soon as the athlete/team is out of the competition, the upgrade card is no longer active.

For an upgrade card to be issued, an Accreditation Upgrade Form needs to be completed and signed by the Team Manager, President, or Secretary General of the Member Association of the athlete/team to be coached. This form can be completed in advance by completing the form in annex or at venue.

Each upgrade cards costs 50 CHF (EUR/USD or local currency will be accepted, at a rate to be displayed on site).

Upgrade cards will not be available for teams who already reach the maximum number of officials allowed according to World Archery rule (Book 2, Chapter 3, Article 3.7.3.3.) or to individuals registered as guests. Remember, as stated in the World Archery rules, only 1 accredited team official per athlete is allowed with a maximum of 4 officials if a team has more than 4 athletes competing on the field of play.

## Accreditation process

Before arriving at the event, make sure with your Member Association that all payments are done, and that you carry all necessary payment proofs if they are not already registered in your summary of costs on WAREOS.

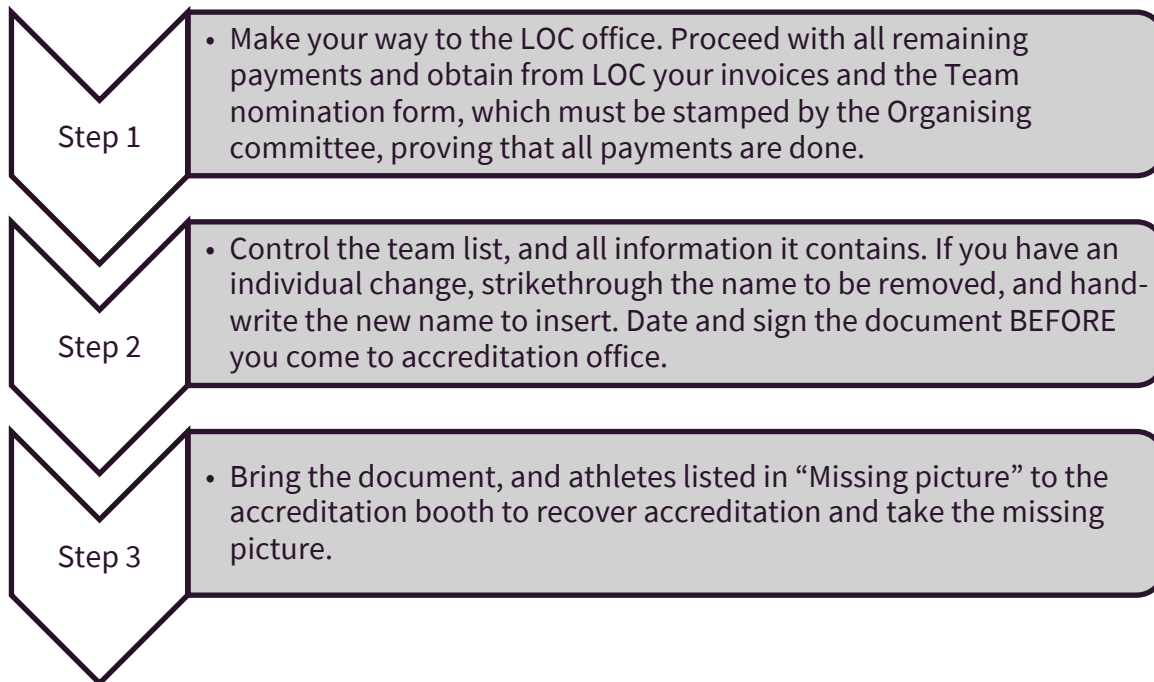

Note: Athlete in the “picture to retake” section, will need to come later during the week when all accreditation process is over, priority is given to missing pictures.

**Accreditation will open on Monday 7 July at 09:00, at the venue.**

# Logistics

## 6.1 Transportation

Daily transportation information and schedules will be published on event page and placed at the competition field and notice boards at all the official event hotels.

## 6.2 Meals during the event

Breakfast, lunch and dinner will be served at the official hotels.

### YUGO RESIDENCES

BREAKFAST: 7:00 – 10:00  
LUNCH: 13:00 – 16:00  
DINNER: 20:00 – 22:00

### TRYP & MARRIOTT HOTELS

BREAKFAST	7:00 – 10:00
LUNCH	13:00 – 15:00
DINNER	20:30 – 22:30

Lunch boxes are available in case you are expecting not to use the restaurant in any certain day, but they must be requested at the hotel, at least 24h before the meal service you will not be having in the restaurant.

## 6.3 Internet Access and additional hotel charges

Internet access will be free of charge in the rooms and lobby of official hotels, there will also be free internet access on venue.

All other hotel expenses including laundry and minibar, etc will be covered by the participants themselves.

## 6.4 Medical related issues

First Aid services will be available at all archery venues.

In cases of emergencies in official hotels, please inform hotel contact person or volunteers in each official hotel.

European emergency phone number: 112

The closest hospital for emergencies is:

HOSPITAL UNIVERSITARIO FUNDACIÓN JIMÉNEZ DÍAZ  
 Avenida de los Reyes Católicos, 2 - 28040 Madrid  
 (+34) 91 550 48 00

## 6.5 Data collection

As of this year, we will initiate a data collection on athlete's archery equipment, during official practice athletes willing to participate need to announce themselves to judges when they arrive at control area. We will collect arrow weight, bow poundage and arrow speed. This data collection is open to both recurve and compound.

We aim to evaluate the possibility of changing the bow poundage limitation to energy limitation. At the moment, we've had 146 athletes participating in the data collection. Below, some insights on the average data collected so far. These insights are not to be considered as an outcome of the study, which will require more analysis than the simple average presented here.

Bow type	Gender	AVERAGE de Bow Poundage (lbs)	AVERAGE de Arrow weight (gn)	AVERAGE de Arrow speed (kph)	AVERAGE de Calculated Kinetic Energy (J)
Compound	Men	57,13043478	395,9434783	298,3391304	88,3762
	Women	54,15714286	341,9818182	286,6136364	70,4506
Average Compound		56,19850746	378,4852941	294,5455882	82,5767
Recurve	Men	48,288	379,208	220,452	46,4568
	Women	41,07692308	318,0923077	208,2076923	34,5071
Average Recurve		45,82105263	358,3	216,2631579	42,3687
<b>Global Average</b>		<b>50,68321678</b>	<b>367,8319444</b>	<b>253,2298611</b>	<b>61,3558</b>

## 6.6 Antalya 2025 test Report

The Antalya 2025 Feedback questionnaire received a total of 92 responses, questions could be rated from 1 to 6, one being the most negative feeling, 6 being the best. The panel consisted of 62 athletes (67.4%) and 30 coaches (32.6%). Among the athletes, 67.7% participated in the recurve discipline, while 32.3% were involved in compound events. This demographic distribution provides a comprehensive view of the perspectives of both athletes and coaches regarding the event's organisation and scoring systems.

In terms of scheduling, the overall satisfaction with the event's scheduling, particularly the overlapping of Saturday competitions across two venues, received an average rating of 4.0. This indicates a moderate level of satisfaction, with 28.3% of respondents rating it a 6 (very satisfied) and 17.4% rating it a 5. Notably, the average rating of 2.6 for the question regarding logistical issues related to the schedule suggests that most participants felt these issues did not significantly impact their performance, leaning towards the "Not At All" side of the scale.

Regarding the clarity of the schedule, the average rating was 4.7, indicating that the majority of participants found the information provided prior to the event to be clear and effective. This is a positive outcome, as clear communication is essential for proper preparation.

The implementation of the X scoring system for recurve received a lower average satisfaction rating of 3.3, with 33.3% of respondents expressing dissatisfaction (rating it a 1). In contrast, the clarity of the scoring process was rated higher, with an average of 4.4. This discrepancy suggests that while participants understood the scoring process, their overall satisfaction with the scoring system itself was lower, indicating potential concerns regarding its fairness or effectiveness.

When examining the confidence in the accuracy of results produced under the 11-scoring system for recurve, the average rating was 3.4, reflecting a moderate level of confidence among participants. This is further supported by feedback in the additional comments section, where some athletes expressed concerns about the new scoring system, suggesting that it may introduce an element of luck rather than skill.

For the compound discipline, satisfaction with the X scoring system was higher, averaging 4.3, with 44% of respondents rating it a 6. The clarity of the scoring process for compound also received a positive rating of 4.6, indicating that participants felt more comfortable with this system compared to recurve.

The new qualification round format, particularly the absence of breaks between the two halves, received an average satisfaction rating of 4.3.

In conclusion, the scheduling and clarity of information were well-received, concerns regarding the fairness of the X scoring system, particularly for recurve, were highlighted. The new qualification round format was appreciated.



# Protocol, ceremonies, clean sport.

## 7.1 Medal ceremonies

All athletes involved in the ceremonies are requested to go to the gathering point by the athletes' entrance to the main Field of Play, equipment can be stored in the staging area until the end of the corresponding victory ceremony.

Bronze medal winners are requested to be present at the final venue gathering point of the Award Ceremony, 20 minutes before the ceremonies are due to start.

Medal ceremonies will be conducted immediately after the interview of gold medal winner of each category during the days of the finals (please check the competition schedule).

Athletes are requested to proceed straight to the mixed zone or the ceremony area.

## 7.2 Mixed zone and press conferences:

Interviews will take place at the Mixed Zone and athletes will be requested to pass through the mixed zone to speak with the media.

## 7.3 Clean sport

### Anti-doping

Anti-Doping control will follow World Archery rules (Hyundai Archery World Cup and World Ranking events).

Athletes should bring their passports and/or accreditation cards to the anti-doping control station if selected for a test.

### Alcohol test

Athletes and officials should also be available for random alcohol testing during the competition, following World Archery rules.

Alcohol testing can be performed at any moment on anyone that is present on accredited areas of the field of play.

### 2.3.4 Alcohol Test

*Alcohol is a banned substance in archery. No person on the field of play shall consume alcohol or be under the influence of alcohol as prohibited in 2.3.4. Alcohol Test. Athletes selected for Anti-Doping Sample collection shall also be tested for alcohol. Tests may be carried out at any time during the Competition at any International Event at the discretion of the person designated by World Archery to conduct the Alcohol Test, or by the Organising Committee if World Archery has not designated any such person.*

#### 2.3.4.1 Procedure for alcohol tests

*The alcohol test is performed by the testing of exhaled air. If the test of exhaled air exceeds the doping violation threshold of 0.1 per mille, a second test of exhaled air will be performed 10 minutes later using a different breathalyser. If the second test of exhaled air still exceeds the threshold, this will result in a positive alcohol test.*

### 15.5 Consequences of a Positive Alcohol Test

*15.5.1 If an alcohol test performed on a person subject to 2.3.4. Alcohol Test in Book 1 results in positive before the end of an Event, such person shall be withdrawn from the Event and the case will be forwarded to the Board of Justice and Ethics for further sanctions.*

15.5.2 Consequences are:

- *Disqualification of the Event;*
- *1 year of ineligibility for the first offense;*
- *4 years of ineligibility for the second offense;*
- *Life ban for the third offense.*

# Archery venues

## EVENT VENUES



- 1) VALLEHERMOSO STADIUM  
Official practice session + qualification round + first elimination matches  
Calle de Melquíades Álvarez, 18 - 28003 Madrid - Closest underground station – “Islas Filipinas” (lane #7)
- 2) CANTARRANAS RUGBY FIELDS  
Practice field  
Calle Arquitecto López Otero - 28040 Madrid - Closest underground station – “Ciudad Universitaria” (Lane #6)
- 3) YUGO FARO accommodation building
- 4) YUGO PEREZ GALDOS accommodation building
- 5) YUGO EMILIA PARDO BAZÁN accommodation building

## CANTARRANAS RUGBY FIELDS – Practice field





[illegible]



## EXPLANADA PUENTE DEL REY - Finals venue

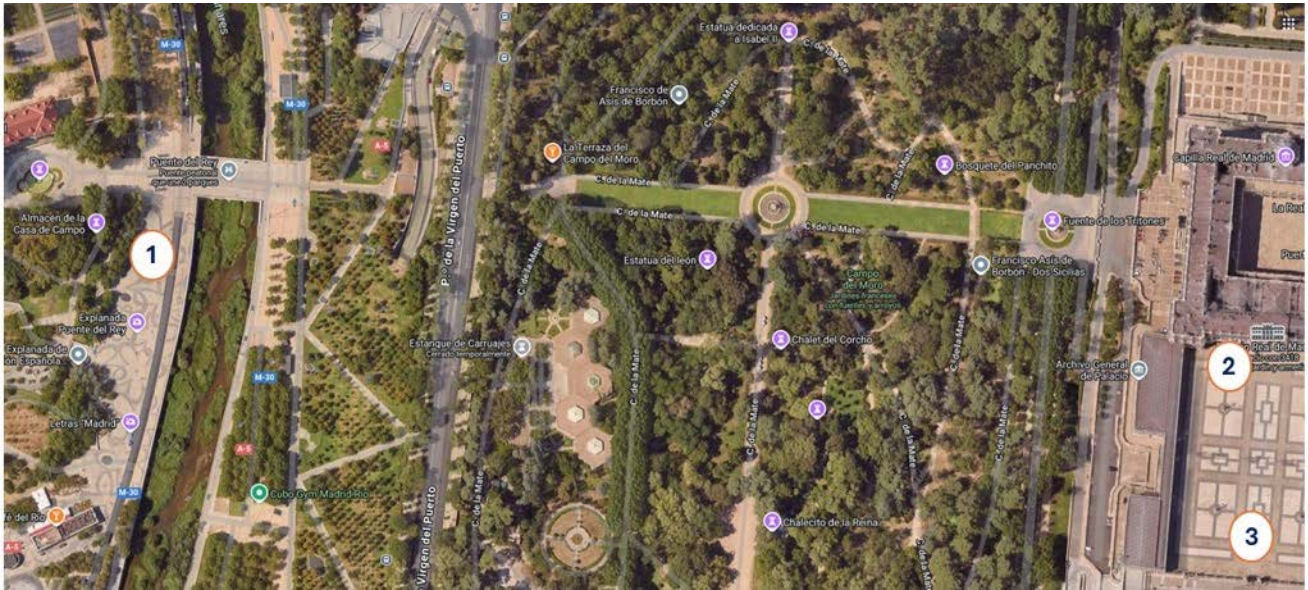

- 1) EXPLANADA PUENTE DEL REY  
Closest underground station – “Príncipe Pío” (lanes #6 #10)
- 2) ROYAL PALACE
- 3) MADRID CATHEDRAL





# Team nomination form

Country: .....

## Recurve Women:

1. ....

2. ....

3. ....

athlete NOT in the team: .....

## Recurve Men:

1. ....

2. ....

3. ....

athlete NOT in the team: .....

## Compound Women:

1. ....

2. ....

3. ....

athlete NOT in the team: .....

## Compound Men:

1. ....

2. ....

3. ....

athlete NOT in the team: .....

Name and signature of Team Manager:

.....

The results of the 3 highest scoring members of the team, per discipline and gender will automatically be used for the team events. If Team Managers wish to use other athletes of the team, please use this form to name the athletes that will be competing in the team event.

Forms to be given to the World Archery results verifier or Chairman of the Judges Commission at least 15 minutes before the start of the team competition.



# Mixed team nomination form

Country: \_\_\_\_\_

## Recurve Mixed team:

1. ....

2. ....

## Compound Mixed team:

1. ....

2. ....

Name and signature of Team Manager:

.....

The results of the highest scoring male and female members of the team will automatically be used for the mixed team event. If Team Managers wish to use other athletes of the team, please use this form to name the athletes that will be competing in the mixed team event.

Forms to be given to the World Archery results verifier or Chairman of the Judges Commission at least 15 minutes before the start of the mixed team competition.

# Appeal Form

☐ This is an intention of Appeal      ☐ This is an appeal form

(please tick appropriate box)

## Appeal Fee

- 50 USD
- 50 CHF
- 50 EUR

- Team Manager of the following country: \_\_\_\_\_
- Name of the Team Manager: \_\_\_\_\_
- Team (please name country): \_\_\_\_\_
- Individual person (name): \_\_\_\_\_
- Other (please specify): \_\_\_\_\_

This appeal is against: \_\_\_\_\_

Description of Appeal or Protest:

I believe this action is against the following rules (state article if known):

\_\_\_\_\_

Signature: \_\_\_\_\_ Name in printing: \_\_\_\_\_

### Article 3.13.3.1:

*An intention to appeal when it might affect the progression of an athlete from one stage of the competition to the next, shall be expressed in writing and lodged with the chairperson of the Tournament Judge Commission within five minutes of the end of the relevant round or match, whichever applies. During the Finals of match play rounds, the notice of intent to file an appeal shall be given within five minutes of the end of the match, or prior to the start of the next match, whichever is first.*

### Article 3.13.8:

*Jury decisions shall be minuted and reported to the appellant, the chairperson of the Tournament Judge Commission and the organisers before the beginning of the next stage of the competition or before the awarding of prizes.*

### Article 3.13.4:

*Amount paid is reviewed and determined by the World Archery Executive Board on an annual basis.*

Received on: \_\_\_\_/\_\_\_\_/\_\_\_\_ Time: \_\_\_\_\_

by Chairperson of the Tournament Judge Commission

Signature: \_\_\_\_\_ Name in printing: \_\_\_\_\_